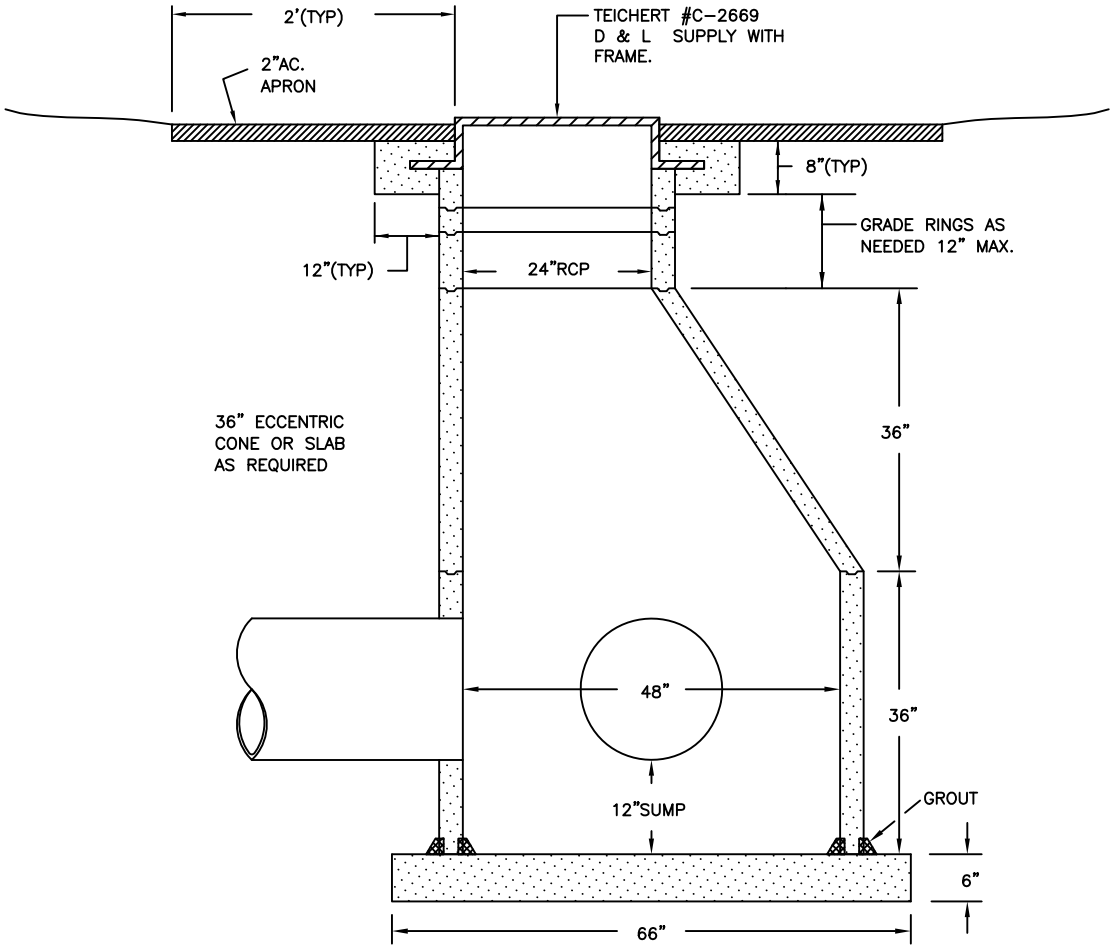

TYPE "A" FIELD INLET

DATE	REVISIONS	BY

CITY OF BIGGS

STANDARD DETAIL

410

DAVID L. SWARTZ, P.E.
APPROVED

1/97
DATE