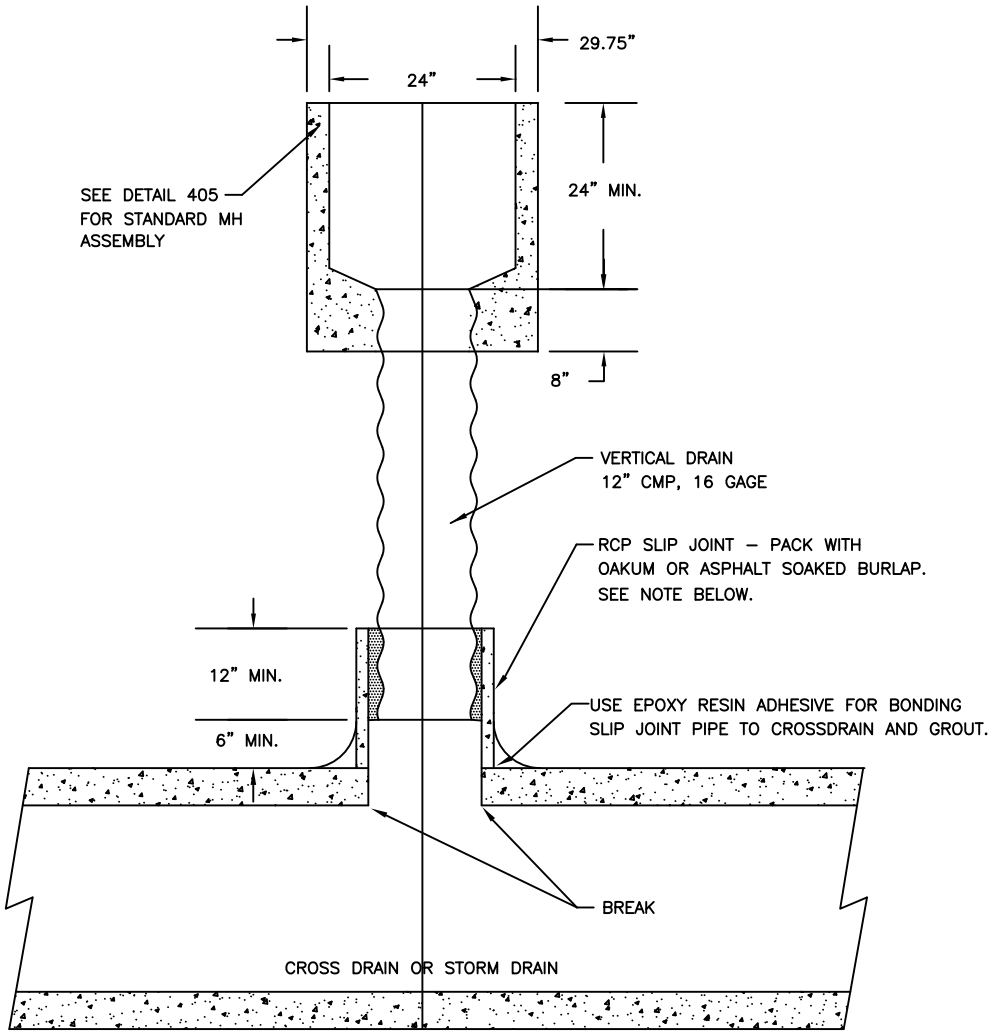

NOTE: DIAMETER OF SLIP JOINT TO BE 3" GREATER THAN DIAMETER OF RISER.

VERTICAL DROP INLET

DATE	REVISIONS	BY

CITY OF BIGGS

PROVISIONAL DETAIL

800

DAVID L. SWARTZ, P.E.
APPROVED

1/97
DATE